

"Students have to Maslow before they can Bloom."

The focus of the practice of Family and Community Engagement (FACE) is to support the academic and socio-emotional well being of all student. In order for students to succeed, we understand that their basic needs (Maslow's) must be met to achieve socio-emotional well being and in turn they will be able to succeed academically (Bloom's). In SAUSD, we meet the Maslovian needs of students and families through our Wellness Centers. Wellness Centers are resource hubs at each SAUSD school site that are accessible to all individuals. The focus of the Family and Community Engagement team is to build relationships with all stakeholders with a focus on the academic success of all students (linked to learning). We invite you to visit a Wellness Center or to connect with your SAUSD FACE Department in addressing the success of all students.



Maslow's HIERARCHY OF NEEDS



Bloom's Taxonomy

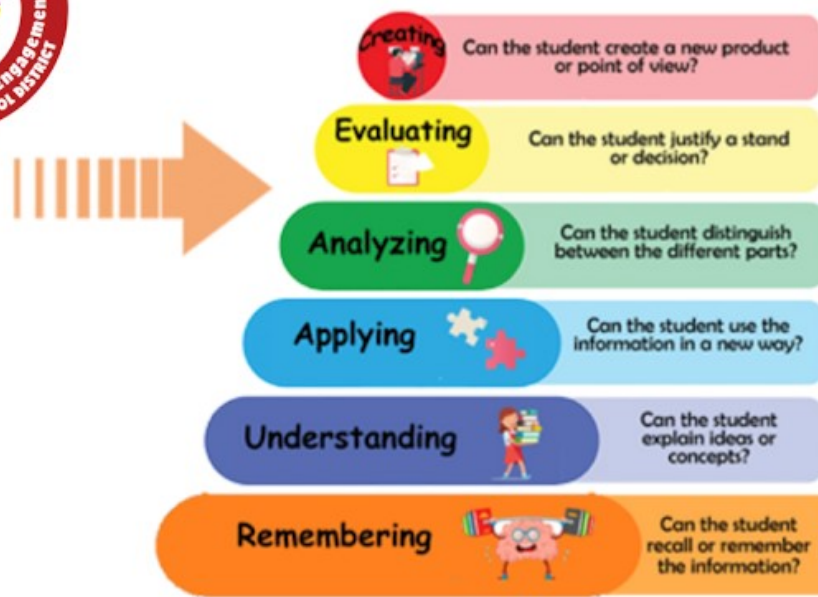

Relationships & Engagement